



**CUSHMAN &
WAKEFIELD**

FOR SALE / TO LET
250 Cygnet Court, Centre Park
Warrington WA1 1PP



OFFICE OPPORTUNITY

3,000 sq ft* (278.71 sq m)* - 1st Floor

Property Description

250 Cygnet Court comprises high quality first floor office accommodation benefitting from the following specification:

- Raised Access floors
- Suspended ceiling incorporating LG3 Lighting
- Male / Female W/Cs
- Air conditioning / Gas Fired Central Heating
- 14 on-site car parking spaces (1:214 Sq Ft)

Property Location

Warrington Centre Park is within easy walking distance of the town centre and therefore provides good access to the town centre's amenities including Warrington Bank Quay Railway Station and Golden Square Bus Station.

Warrington is strategically positioned midway between Manchester and Liverpool offering excellent road communications to junctions 8, 9 and 10 of the M62, junctions 9, 10, 11 of the M56 and junctions 20 or 21 of the M6. The nearby Manchester and Liverpool John Lennon Airport's provide an extensive range of domestic, European and worldwide flights.

Location map

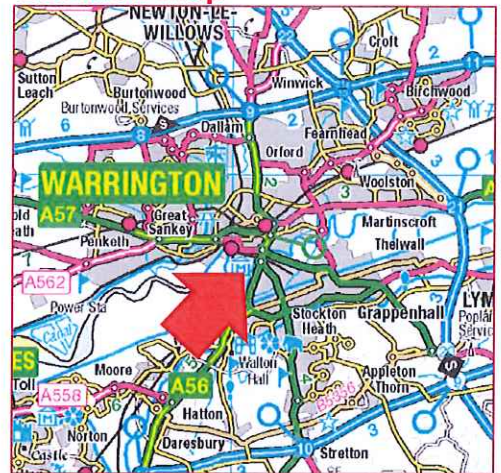

For more information, please contact

Rob Prescott
Associate
+44 (0) 161 455 3786
Rob.prescott@cushwake.com

Andrew Crabtree
Surveyor
+44 (0) 161 235 7664
andrew.crabtree@cushwake.com

1 Marsden Street
Manchester
M2 1HW

September 2018

cushmanwakefield.co.uk

Distances

Warrington Town Centre	0.7 Miles
Warrington Bank Quay Train Station	0.9 Miles
M62 Junction 9	3.2 Miles
M62 / M6 junction	4.0 Miles



FOR SALE / TO LET

250 Cygnet Court, Centre Park Warrington WA1 1PP

Aerial

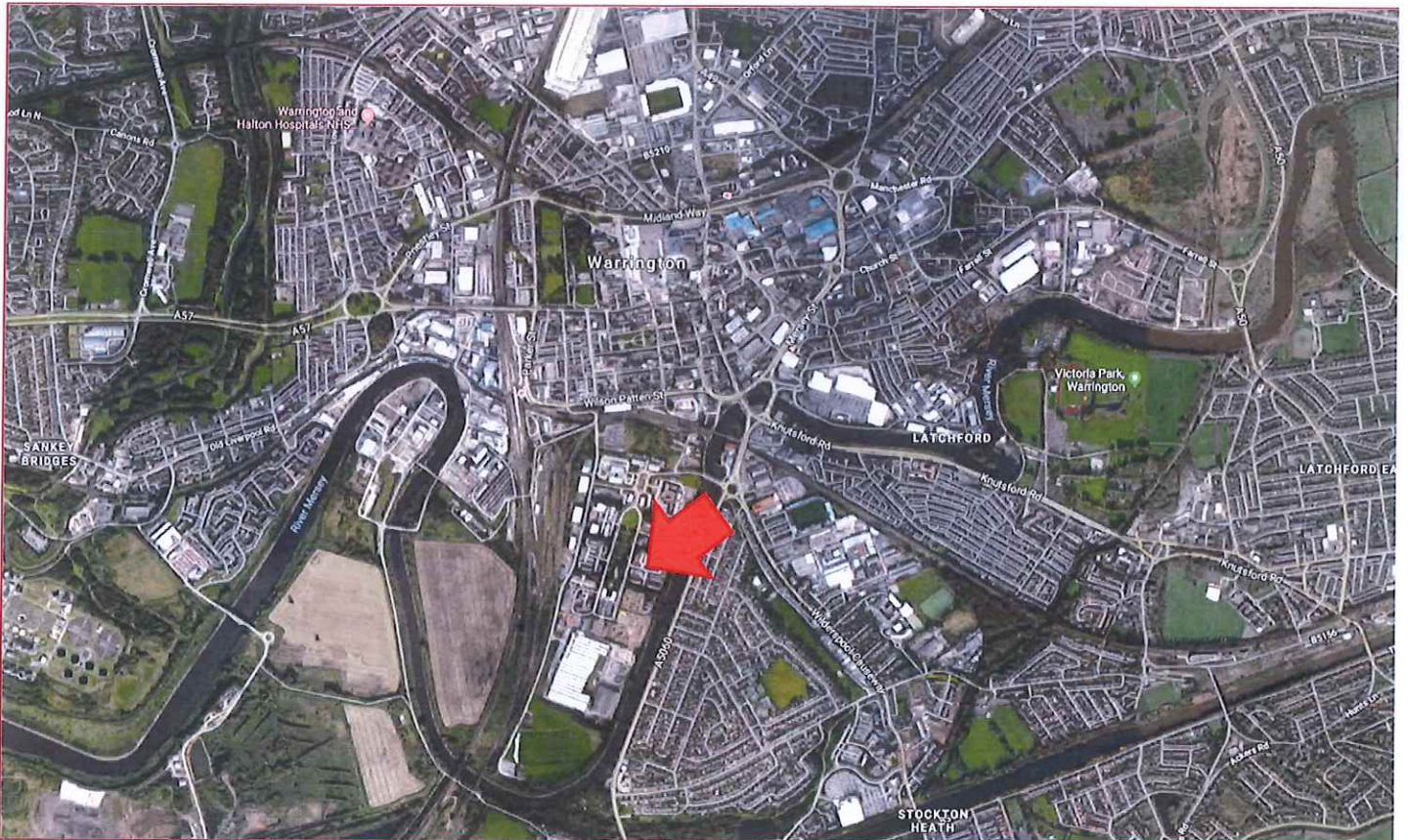

Rateable Value

- The property has a rateable value of £30,250

Energy Performance Rating

- D - 80

Rent/Price

- Rent/Price on application

Viewings

- Strictly by appointment only

Tenure

- The building is available to lease on terms to be agreed.
The Landlord may consider selling the building.

For more information, please contact:

Rob Prescott
Associate
+44 (0) 161 455 3786
Rob.prescott@cushwake.com

Andrew Crabtree
Surveyor
+44 (0) 161 235 7664
andrew.crabtree@cushwake.com

1 Marsden Street
Manchester
M2 1HW

September 2018

cushmanwakefield.co.uk

Cushman & Wakefield LLP (and any joint agent appointed) on their own behalf and for vendors or lessors of this property, whose agents they are, gives notice that:

1/ The particulars are produced in good faith, but are a general guide only and do not constitute any part of a contract. 2/ No person in the employment of the agent(s) has any authority to make or give any representation or warranty whatsoever in relation to this property. 3/ The property is offered subject to contract and unless otherwise stated all rents are quoted exclusive of VAT. 4/ Nothing in these particulars should be deemed a statement that the property is in good condition, or that any services or facilities are in working order. 5/ Unless otherwise stated, no investigations have been made regarding pollution, or potential land, air or water contamination. Interested parties are advised to carry out their own investigations if required.